

Change or Disable the DrChrono iPad Pin

07/08/2024 7:33 pm EDT

In the [EHR/EMR app](#), you can change your PIN from the default pin or remove your PIN entirely to log in with your password. Depending on your organization's security requirements, a pin may not provide sufficient security.

You can find the security settings under the **Account Settings** tab.

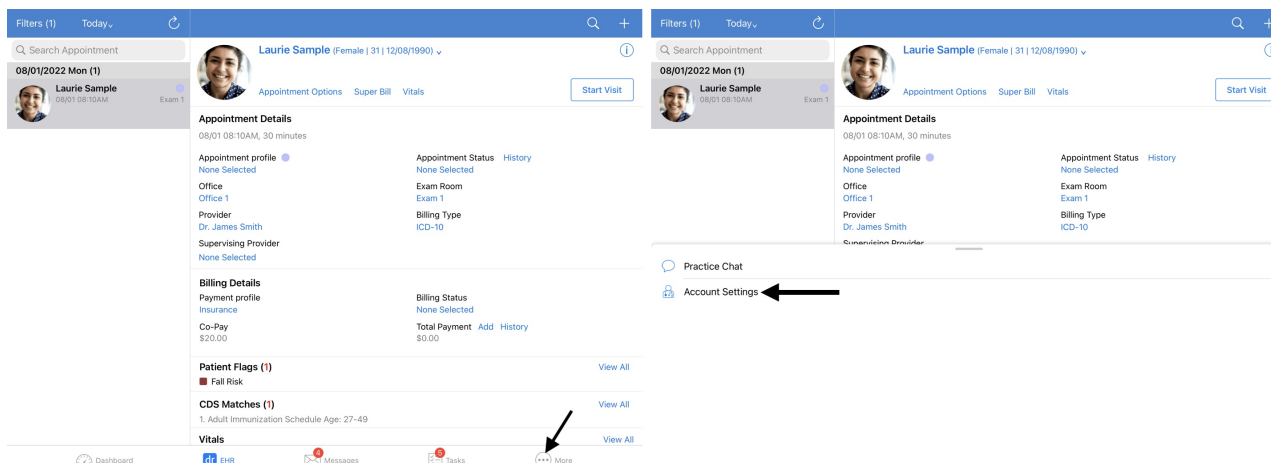

To disable your PIN, select **Disable 4-digit PIN Protection**. Tap **disable** and your account will require a username and password login.

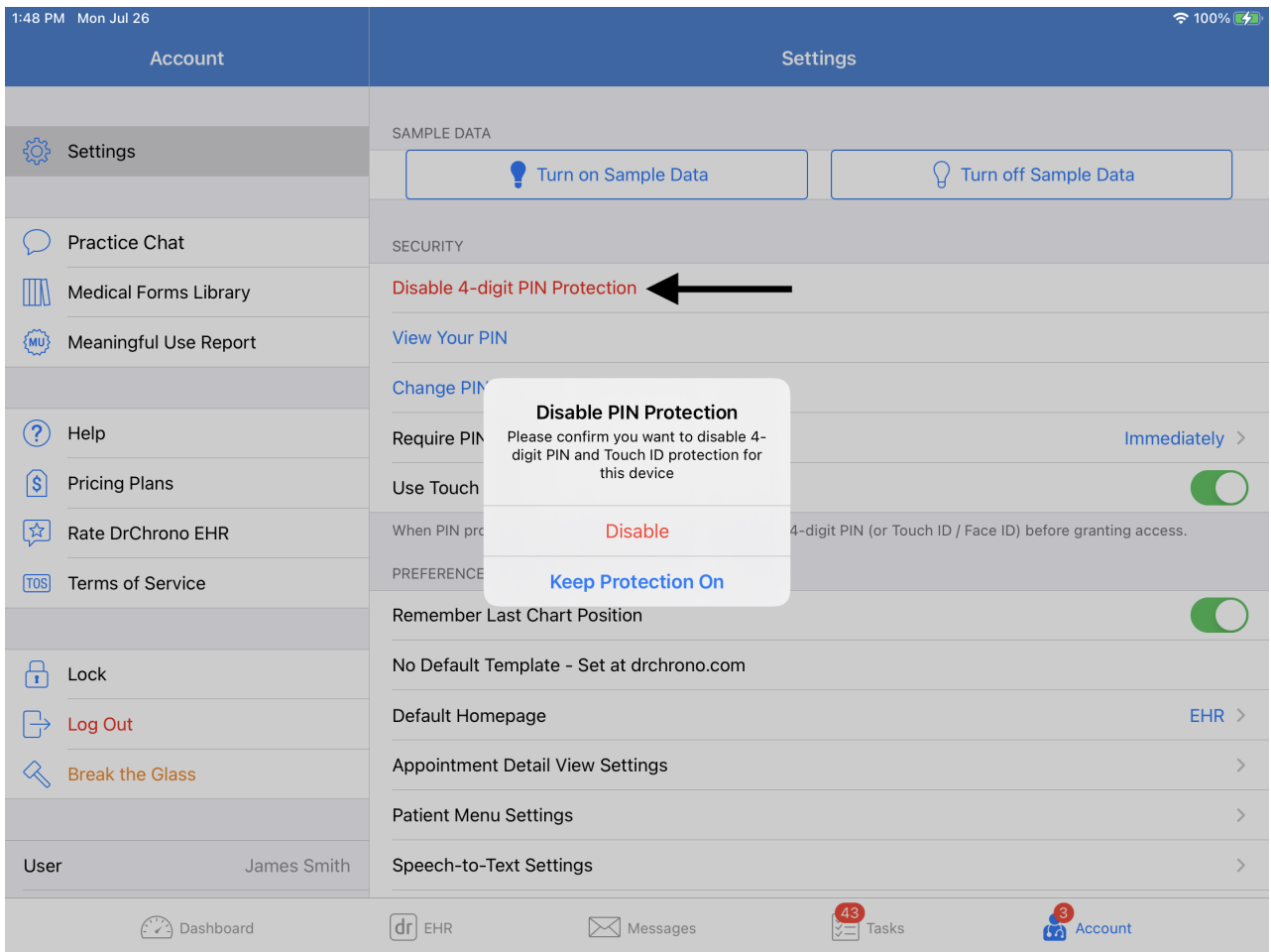

To change your PIN, select **Change PIN**. You'll be prompted to enter and re-enter a new PIN.

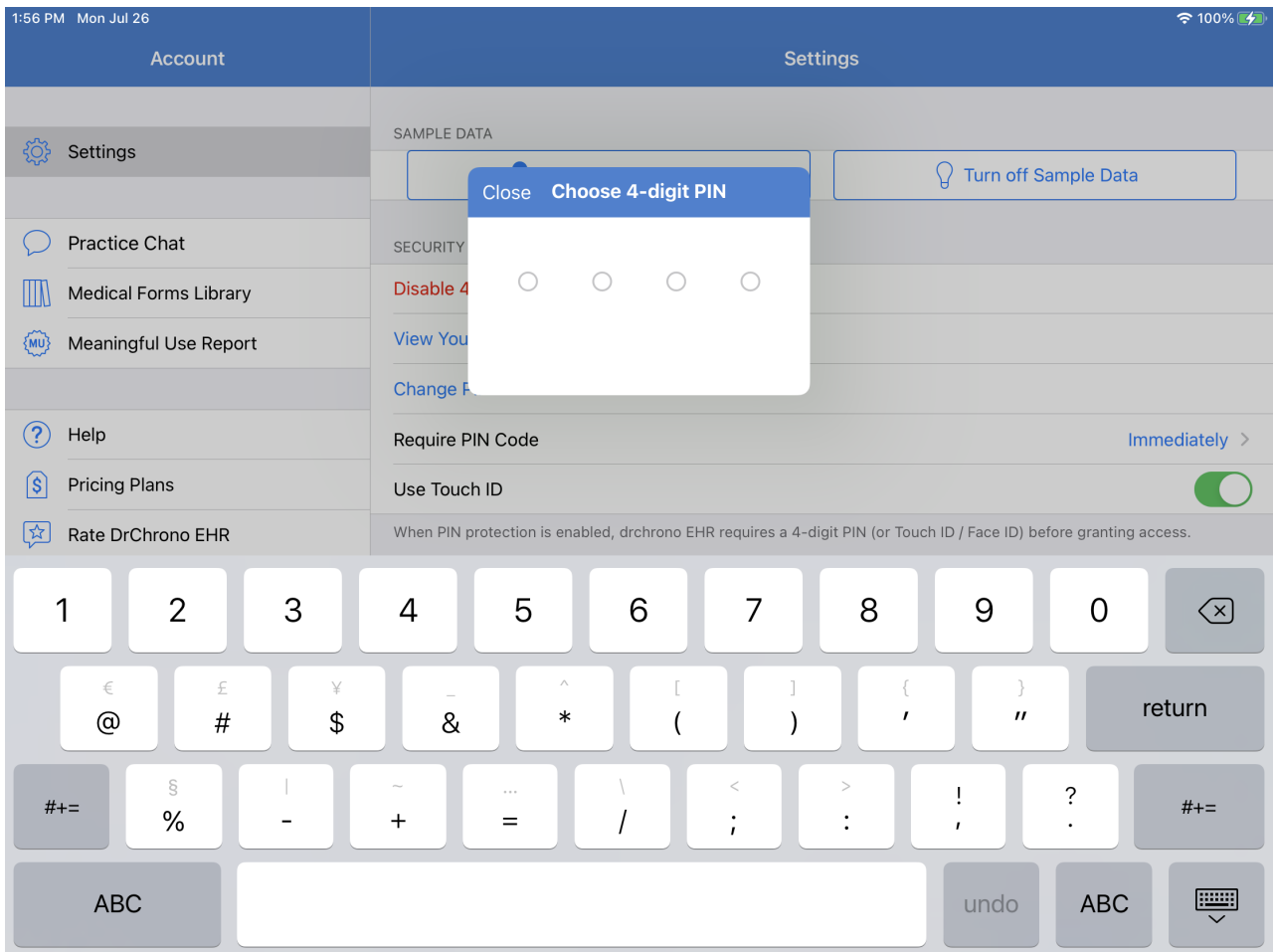

If you forgot your PIN, you may log in with your username and password on the EHR/EMR app or reset your password within account settings in your web EHR.
