S710 Card Reader: Quick Start Setup Guide

Last modified on 11/06/2026 3:43 pm EST

Use this guide to connect a new S710 card reader to DrChrono Payments. Once it's connected, your practice can start accepting tap, chip, and swipe payments.

Requirements: DrChrono Payments must be turned on, with a Stripe merchant account connected. The S710 doesn't work with Worldpay merchant accounts.

Turn on the device and connect to WiFi

1. Press and hold the button in the top-right corner of the S710 until the screen turns on.

2. Follow the setup wizard on the device screen to connect it to your practice'sWiFi network.

3. When setup finishes, the device screen shows a 3-word activation code.

> Tip: Keep this screen visible. You'll enter this code in the next section, and it expires after a short time.

Add the device in DrChrono

1. Select **Account Settings > Patient Payments**.

2. Scroll to the device list and select **Add Device**.

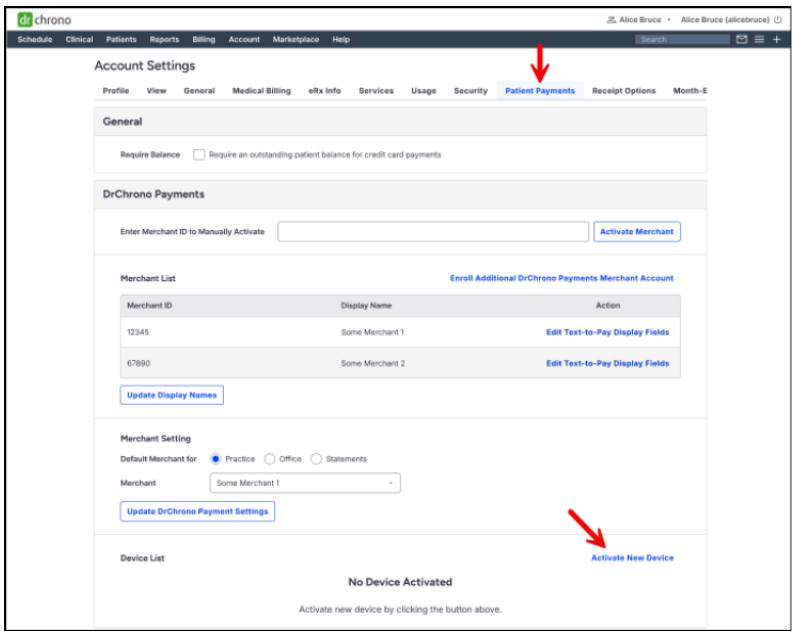

3. Enter a device name, such as Front Desk 1.

4. Enter the 3-word activation code from the device screen.

5. (Optional) Select one or more merchant accounts to connect the device to. If you leave this blank, the device is available to all Stripe merchant accounts for the practice.

6. Select **Add Device**.

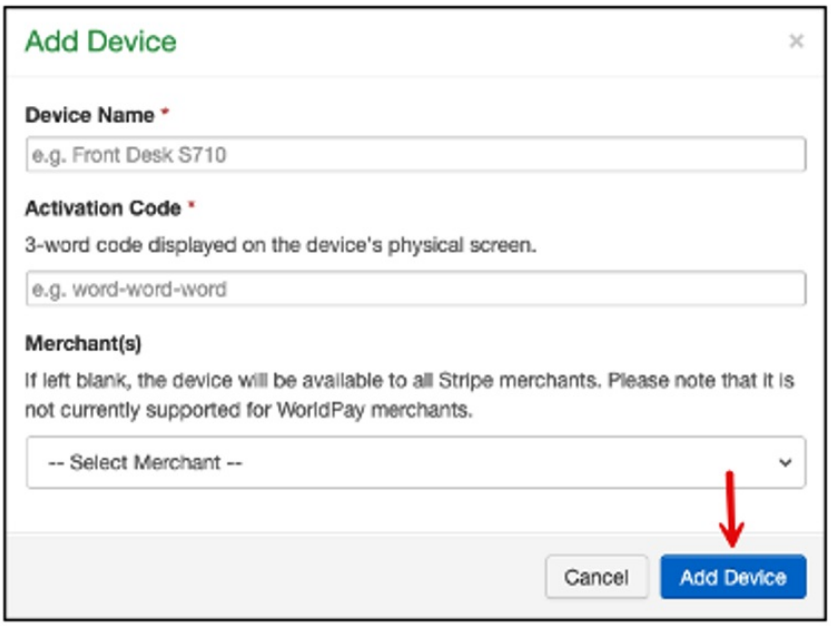

Confirm the connection

1. Find the device in the device list.

2. Confirm the status shows Connected.



Note: If the device doesn't show Connected, see S710 Card Reader: Troubleshooting.

Related articles

- S710 Card Reader Overview
- S710 Card Reader: Manage Your Devices
- S710 Card Reader: Collect a Payment
- S710 Card Reader: Troubleshooting